

69 Slower Shout 73 2 4 81 6

YES INDEED - by Sy Oliver

YES IN-DEED

No Vib. Trpt. 3

mp Play

Play

105

113

poco accel.

123 Slightly faster 135 143 155

SWINGING ON A STAR - Words by Johnny Burke
Music by James Van Heusen

Lead

mp Lead

7

3

3 sfz

BIG BAND SWING

(OPUS ONE • YES INDEED • SWINGING ON A STAR)

Arranged by BOB LOWDEN

2nd Eb Alto Saxophone

OPUS ONE - by Sy Oliver

Moderate Swing

2ND ALTO SAX

69 Slower SHOUT YES INDEED - by Sy Oliver

73 2 4 81 6

89 Trpt. 2 Play

97

105

113

poco accel.

123 Slightly faster SWINGING ON A STAR - Words by Johnny Burke Music by James Van Heusen

135

143

155

BIG BAND SWING

(OPUS ONE • YES INDEED • SWINGING ON A STAR)

Arranged by BOB LOWDEN

1st Bb Tenor Saxophone

Moderate Swing

OPUS ONE - by Sy Oliver

- Dynamics:** *f* (forte), *mf* (mezzo-forte), *mp* (mezzo-piano), and *p* (piano) are used throughout.
- Rehearsal Marks:** First and second endings are marked with '1.' and '2.' above the notes.
- Accents:** Accents (^) are placed over various notes.

1ST TENOR SAX

No lib. **89** Trb. 1 *play*

play *mf* **97**

105

113

SWINGING ON A STAR - Words by Johnny Burke
Slightly faster Music by James Van Heusen

f *Deco accel.*

123 *mf*

135 *mf*

143 *Solo ad lib.*

F Gm⁷ Am⁷ Gm⁷ F Gm⁷ Am⁷ Gm⁷ F G⁷ C

Dm⁷ G⁷ C⁷ Fmaj⁷ Gm⁷ Am⁷ D⁷ Gm⁷ C⁷ F End Solo

155

BIG BAND

f *sfz*

BIG BAND SWING

(OPUS ONE • YES INDEED • SWINGING ON A STAR)

Arranged by BOB LOWDEN

2nd Bb Tenor Saxophone

Moderate Swing

OPUS ONE - by Sy Oliver

- Staff 8:** Continues the melodic line.

2ND TENOR SAX

69 Slower

SHOUT

73 YES INDEED - by Sy Oliver

81

6

SWINGING ON A STAR - Words by Johnny Burke
Slightly faster Music by James Van Heusen

Poco accel.

BIG BAND SWING

(OPUS ONE • YES INDEED • SWINGING ON A STAR)

E♭ Baritone Saxophone

Moderate Swing

Arranged by BOB LOWEN

OPUS ONE • by Sy Oliver

3

13

21

29

37

47

55

No Vib.

Rit.

BARITONE SAX

69

Slower

SHOUT

73

YES INDEED - by Sy Oliver

123

SWINGING ON A STAR - Words by Johnny Burke
Slightly faster Music by James Van Heusen

Sfz

poco accel.

Big BAND

BIG BAND SWING

(OPUS ONE • YES INDEED • SWINGING ON A STAR)

1st Bb Trumpet

Arranged by BOB LOWDEN

OPUS ONE - by Sy Oliver

Moderate Swing

3

13

21

29

37

47

55

69

Slower

SHOUT

Dolo rit.

YES IN-DEED

1ST TRUMPET

YES INDEED - by Sy Oliver

73 8 81 7 89

97 105 113

SWINGING ON A STAR - Words by Johnny Burke
Slightly faster Music by James Van Heusen

123 4 135 143 10 155

2, 3, 4. Trpts. (Alto)

BIG BAND SWING

(OPUS ONE • YES INDEED • SWINGING ON A STAR)

Arranged by BOB LOWEN

2nd Bb Trumpet

Moderate Swing

OPUS ONE - by Sy Oliver

2ND TRUMPET

YES INDEED - by Sy Oliver

SWINGING ON A STAR - Words by Johnny Burke
Slightly faster Music by James Van Heusen

BIG BAND SWING

(OPUS ONE • YES INDEED • SWINGING ON A STAR)

3rd Bb Trumpet

Arranged by BOB LOWDEN

Moderate Swing

OPUS ONE - by Sy Oliver

3RD TRUMPET

73 YES INDEED - by Sy Oliver

81 7 89

97 105 113

123 SWINGING ON A STAR - Words by Johnny Burke
Slightly faster Music by James Van Heusen

123 4 135 143 10 155

2 *no vib.*

BIG BAND SWING

(OPUS ONE • YES INDEED • SWINGING ON A STAR)

4th Bb Trumpet

Arranged by BOB LOWDEN

OPUS ONE - by Sy Oliver

Moderate Swing

BIG BAND SWING

(OPUS ONE • YES INDEED • SWINGING ON A STAR)

Arranged by BOB LOVING

1st Trombone

Moderate Swing

OPUS ONE - by Sy Oliver

1ST TROMBONE

SWINGING ON A STAR - Words by Johnny Burke
Music by James Van Heusen

rit. *poco accel.*

Slightly faster

BIG BAND SWING

(OPUS ONE • YES INDEED • SWINGING ON A STAR)

Arranged by BOB LOWDEN

2nd Trombone

Moderate Swing

OPUS ONE - by Sy Oliver

2ND TROMBONE

SWINGING ON A STAR - Words by Johnny Burke
Slightly faster Music by James Van Heusen

sfz poco accel.

BIG BAND SWING

(OPUS ONE • YES INDEED • SWINGING ON A STAR)

Arranged by BOB LOWDE

3rd Trombone

Moderate Swing

OPUS ONE - by Sy Oliver

3RD TROMBONE

slide ^ slide ^ slide ^ **81**

89 **97** **105** **113**

123 **135** **143** **155**

mf

mp

f

sfz poco accel.

2

1 10

NoVib.

BIG BAND SWING

4th Trombone
(Bass)

(OPUS ONE • YES INDEED • SWINGING ON A STAR)

Arranged by BOB LOWEN

Moderate Swing

OPUS ONE - by Sy Oliver

4TH TROMBONE

slide ^ slide ^ slide ^ **81**

89

97

105

113

123 SWINGING ON A STAR - Words by Johnny Burke
Slightly faster Music by James Van Heusen *sfz poco accel.*

135

143 10

155

No Vib. 2

BIG BAND SWING

(OPUS ONE • YES INDEED • SWINGING ON A STAR)

Arranged by BOB LOWDEN

Drums

Moderate Swing

OPUS ONE - by Sy Oliver

DRUMS

SWINGING ON A STAR - Words by Johnny Burke
Slightly faster Music by James Van Heusen

rit. accel.

BIG BAND SWING

Electric Bass

(OPUS ONE • YES INDEED • SWINGING ON A STAR)

Moderate Swing

OPUS ONE - by Sy Oliver

Arranged by BOB LOWDEN

4

3

1. 2. 13

21

29

37

47

55

69 Slower SHOUT

73 YES INDEED - by Sy Oliver

81

mf

rit. poco

YES IN-DEED

mp

BASS

89

97

105

113

123

SWINGING ON A STAR - Words by Johnny Burke
Slightly faster Music by James Van Heusen

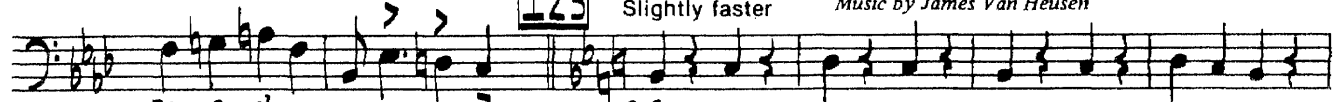

poco accel.
Walk

mp

walk

mf

135

mf

143

mp

155

2

BIG BAND SWING

(OPUS ONE • YES INDEED • SWINGING ON A STAR)

Electric Guitar

Arranged by BOB LOWDEN

Moderate Swing

OPUS ONE - by Sy Oliver

- Staff 2:** Chords: F9(sus4) F9, 1. Bb Db0 Cm7 F9, 2. Bb Eb9 Bb, 13 Db Bbm7 Ebm7 Ab7.
- Staff 3:** Chords: Db Bb7+5 Eb9 Ab9+5 E C#m7 F#m7 B7 E E9 F9, 21 Bb.
- Staff 5:** Chords: Bb Db9 Cm7 F7+5 Bb, 37 Bb Eb9.
- Staff 6:** Chords: Cm7 F9(sus4) 1. Bb Db0 Cm7 F9, 2. Bb Eb9 Bb.
- Staff 7:** Chords: 47 Db Bbm7 Ebm7 Ab7 Db Bb7+5 Eb9 Ab7+5 E C#m7 F#m7 B7 E Fm7 Bb7.
- Staff 8:** Chords: 55 Eb Ab9 Fm7 Bb9(sus4) Bb9 Eb Ab9 Eb Eb7.
- Staff 9:** Chords: Ab A0 Eb Db7 C7 Gb9 F9 Bb9(sus4) Bb7 Eb7 Db Cm Bbm Ab. Includes instruction: *DOLO RIT.*
- Staff 10:** Starts with '69 Slower' and 'SHOUT'. Chords: Ab Db/Ab YES IN-DEED Ab Fm Fm7 Db Ab Bbm7 Eb7. Includes instruction: *mp*. Starts with '73' in a box and '1' above it. Chords: Ab Bbm7 Eb7(sus4).

GUITAR

81 Ab Ab7 Bb7 Bbm7 Bbm7-5 Ab Fm7 Bbm7 Eb9(sus4)

Ab Db/Ab Ab Db 89 Ab Fm7 Bbm7 Eb9(sus4) Ab Db/Ab Ab Fm Fm7

Db Ab Bbm7 Ebm7 97 Ab Ab7 Bb7 Bbm7 Bbm7-5

Ab Fm7 Bbm7 Eb7(sus4) Ab Db/Ab Ab Db/Eb 105 Ab Fm7 Bbm7 Eb9(sus4)

Ab Db/Ab Ab C7+5 Fm Fm7 Db Ab/c Bbm7 Eb7 113 Ab Ebm7 Ab7

Bb7 Bbm7 Bbm7-5 Ab Fm7 Bbm7 No Chord Eb9(sus4) Eb7 Ab Ebm6

SWINGING ON A STAR - Words by Johnny Burke
Slightly faster Music by James Van Heusen

F9 Ab Ebmaj7 Dm7 Cm7 123 Bbmaj7 Cm7 Dm7 Cm7 Bbmaj7 Cm7 Dm7 Cm7 Bbmaj7

poco accel. C7 F Gm7 C7 *mp* F7 Gb7 F7 Bbmaj7 Cm7 Dm7 Ab9 G9 Cm7 F7 Bb

135 G7 C7 F7 Bb G7 C7 Cm7 F7 Bb Fm7 Bb7-9

143 *mf* Eb Fm7 Gm7 Fm7 Eb Fm7 Gm7 Fm7 Eb F7 Bb Cm7 F7 Bb7

Ebmaj7 Fm7 Gm7 C7 Fm7 Bb7 Eb 155 C7 F9 Bb7

Eb C7 Gb7 F9 Fm7 Bb7 Gm7 C7+5 Fm9 2

BIG BAND SWING

(OPUS ONE • YES INDEED • SWINGING ON A STAR)

Piano
[Electric Piano]

Arranged by BOB LOWDEN

Moderate Swing

3

OPUS ONE - by Sy Oliver

1. *f* *mf* B^b E^b9

1. Cm^7 $F^9(sus.4)$ F^9 B^b Db^o Cm^7 F^9

2. B^b E^b9 B^b Db B^bm^7 E^bm^7 Ab^7

Db B^b7+5 E^b9 Ab^9+5 E $C\#m^7$ $F\#m^7$ B^7

21

29

Solo - Bvahigher

No Solo

37

Fill only

PIANO

1. 2.

F⁹(sus.4) B^b D^b C^{m7} F⁹ B^b E^{b9} B^b

47 Solo-Improvise

D^b B^bm⁷ E^bm⁷ A^b7 D^b B^b7+5 E^b9 A^b7+5 E C[#]m⁷

55 No Solo

F[#]m⁷ B⁷ E F^{m7} B^{b7} E^b

A^b9 F^{m7} B^b9(sus.4) B^b9 E^b A^b9

E^b E^b7 A^b A^o E^b D^b7 C⁷ G^b9 F⁹

4.

PIANO

69

Slower

SHOUT

73

YES INDEED - by Sy Oliver

81

89

143

Chords: Cm⁷, F⁷, B^b, Fm⁷, Eb⁷b⁹, Eb, Fm⁷, Gm⁷, Fm⁷, Eb, Fm⁷

Chords: Gm⁷, Fm⁷, Eb, F⁷, B^b, Cm⁷, F⁷, B^b⁷

155

Chords: Eb^{maj7}, Fm⁷, Gm⁷, C⁷, Fm⁷, B^b⁷, Eb, C⁷

Chords: F⁹, B^b⁷, Eb, C⁷, G^b⁷, F⁹

Chords: Fm⁷, B^b⁷, Gm⁷, C⁷+⁹, Fm⁹, Eb, Eb^{maj9}